

SOIL INFORMATION IS FROM THE 1978 SOIL OF JACKSON COUNTY BY THE UNITED STATES DEPARTMENT OF AGRICULTURE

USCS SOIL CLASSIFICATION

- 13B - ORIMAS-SPINKS COMPLEX, 0 TO 6% SLOPES
- 15A - TEASDALE FINE SANDY LOAM, 0 TO 3% SLOPES
- 17 - BARRY LOAM
- 42B - RIDDLES SANDY LOAM, 2 TO 6% SLOPES
- 42C - RIDDLES SANDY LOAM, 6 TO 12% SLOPES

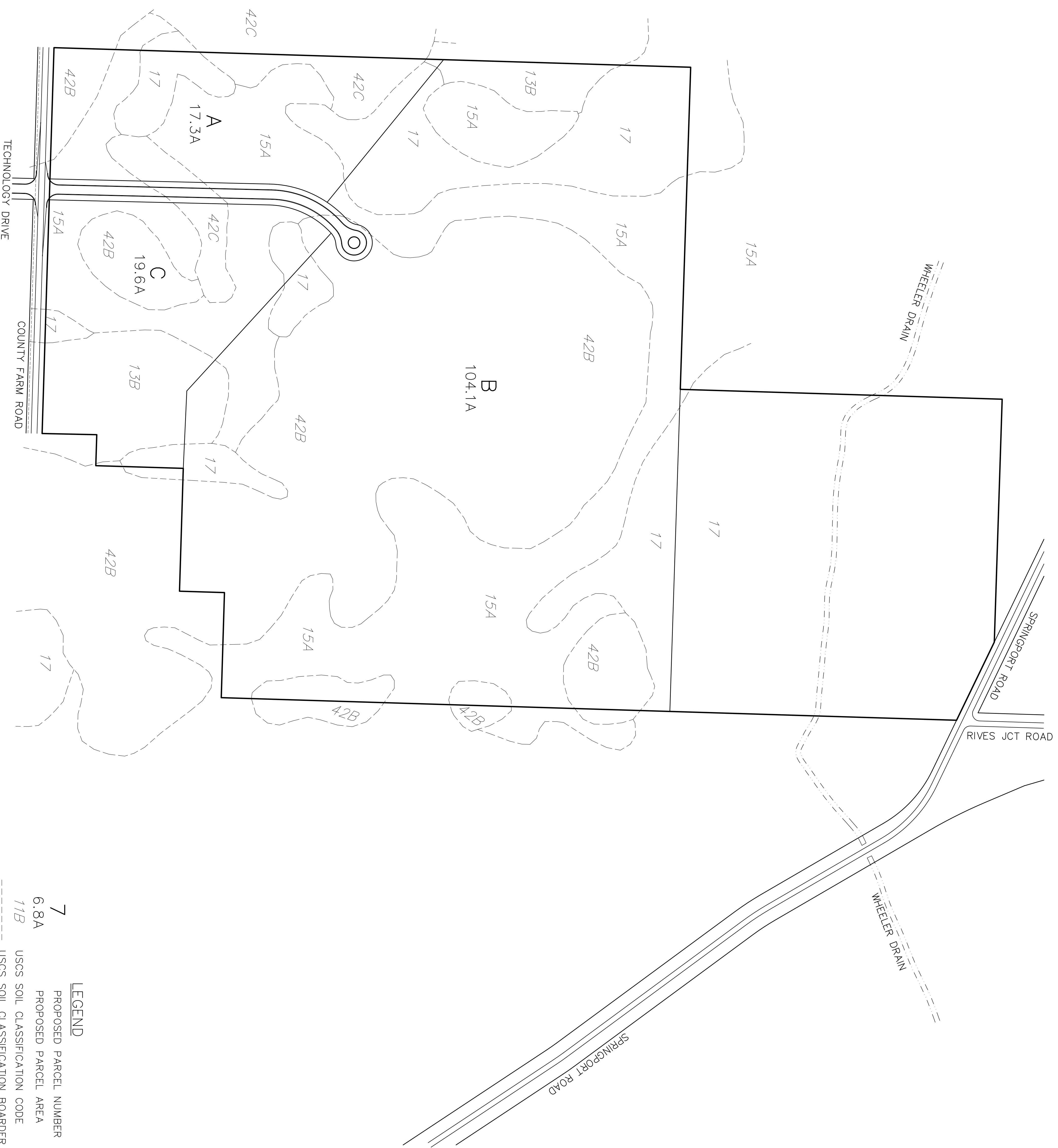
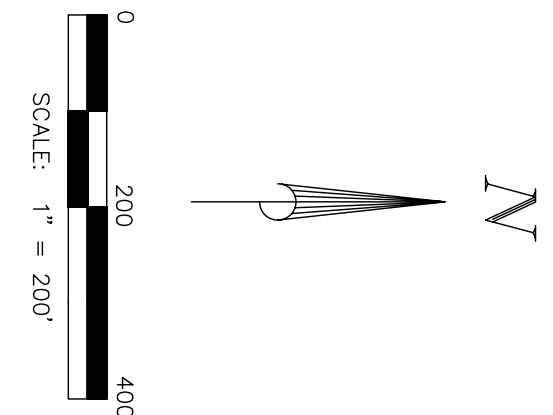

LEGEND

7 PROPOSED PARCEL NUMBER

6.8A PROPOSED PARCEL AREA

11B USCS SOIL CLASSIFICATION CODE

--- USCS SOIL CLASSIFICATION BOARDER

drawn by	JDB	date	05/01/15
checked by	JLR	date	05/01/15
drawing number	15110 SP1.DWG	project number	R2/2015/15110/DWG
sheet number	1	of	1

PRELIMINARY SITE PLAN
JACKSON TECHNOLOGY PARK NORTH
 SECTION 19, TOWN 2 SOUTH, RANGE 1 WEST
 BLACKMAN TOWNSHIP, JACKSON COUNTY

revisions	by	date
1. CHANGES DUE TO WETLAND DETERMINATION.	JLR	07/19/18

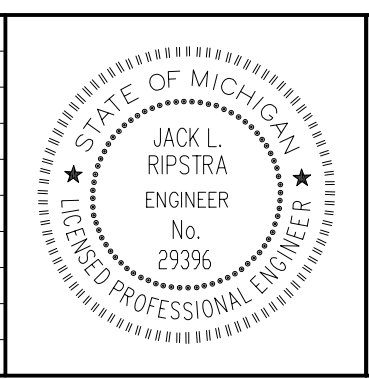

RIPSTRA & SCHEPPELMAN, INC.
 CIVIL ENGINEERING - LAND SURVEYING
 2535 SPRING ARBOR ROAD
 JACKSON, MI 49203

Office 517-789-9898
 Fax 517-789-8065
 www.ripstra-schepelman.com